

Disney WONDER

PERSONAL NAVIGATOR

PORT OF MIAMI: SATURDAY, JANUARY 19, 2013

Sunrise: 7:09 a.m. Sunset: 5:55 p.m. Evening Attire: Cruise Casual

All Aboard: 3:45 p.m. Port Departure: 5:00 p.m.

PLEASE REMEMBER TO BRING YOUR KEY TO THE WORLD CARD TO BOAT DRILL THIS AFTERNOON.

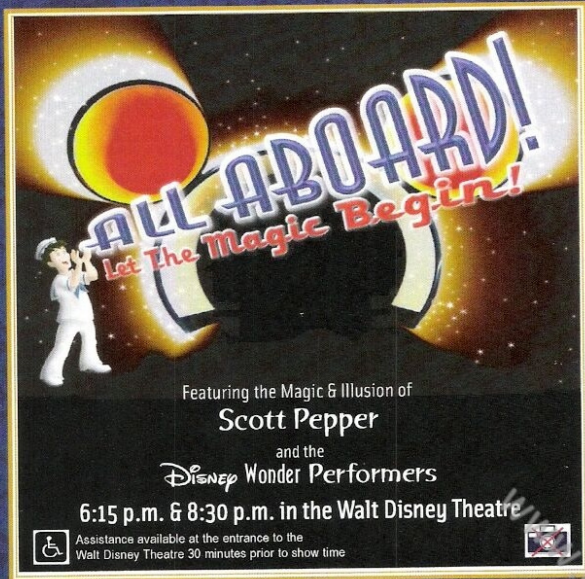

WELCOME ABOARD

UPON ARRIVAL...

YOUR STATEROOM & LUGGAGE

Staterooms will be ready at 2:00 p.m. Stateroom hosts will deliver luggage throughout the day until 5:30 p.m.

STATEROOMS WITH BUNK BEDS

Bunk beds are recessed into the ceiling and will be prepared during evening turndown service by your Stateroom Host/ess.

TO CHANGE DINING ASSIGNMENT

Requests for different seating times will be taken today:

> 12:30 p.m. - 3:30 p.m. Studio Sea

> 3:30 - 5:00 p.m. Please dial 7-10891.

PALO DINING RESERVATIONS

Are required and will be taken on a first come basis today at:

> 12:30 p.m. - 3:30 p.m. Studio Sea

> 3:30 p.m. - 5:00 p.m. Please leave a voice mail at 7-6843.

BEVERAGE SEMINAR RESERVATIONS

> 12:30 p.m. - 3:30 p.m. Studio Sea

DINNER

5:45 p.m. - First seating, 8:15 p.m. - Second seating
Please check your dining tickets for details of your dining rotation, and bring them to your specific dining location. There is no need to wait in line prior to dinner. Dining Rooms open at designated seating times and your table is reserved each night of your cruise.

DON'T MISS...

\$500 MEGA JACKPOT BINGO

7:30 p.m. Promenade Lounge (Card pre-sales at 7:15 p.m.)

Join the Bingo crew as we play four games with four cash prizes where you stand a chance to walk home with \$500 should you cover the Big X pattern in 20 numbers or less on the fourth game.

MICKEY MANIA

7:30 p.m. Studio Sea

Join us for the ultimate test of your Disney knowledge as we play our live, interactive game show that's "insania"!

MATCH YOUR MATE

10:30 p.m. WaveBands (Guests 18 years and older)

Discover just how well you know or don't know your mate. This adult game show is always full of surprises!

SMOKING IS PROHIBITED IN ALL GUEST STATEROOMS. GUESTS FOUND SMOKING IN THEIR STATEROOMS WILL BE CHARGED A \$250 STATEROOM RECOVERY FEE.

ALL SHIP SERVICES WILL BE SUSPENDED BETWEEN 3:30 P.M. AND 4:30 P.M. DUE TO THE MANDATORY BOAT DRILL.

FOR THE CONTINUED GOOD HEALTH OF ALL GUESTS PLEASE WASH HANDS FREQUENTLY AND THOROUGHLY, PARTICULARLY BEFORE MEALS. CONTACT THE HEALTH CENTER BY DIALING 7-1923 SHOULD ANYONE IN YOUR PARTY BECOME ILL.

Get The Picture!

Take home all your stateroom photos from this cruise on a CD! Terms and conditions apply. Visit Shutters on Deck 4, Aft and ask your friendly Shutters staff for more information. Due to high volume of photos and limited time, we will only be accepting the first 100 orders. Hurry! Order yours now.



Celebrate your Disney Cruise
...one photo at a time.

Camera of the Day!

The Canon 520 with 10.1 megapixels, 12x optical zoom. Purchase this camera for only \$249.95 and receive a FREE 8GB SD card! Available in Shutters, Deck 4 Aft. Hurry! Limited stock available.



ADVENTURES AWAY

Earn your status as V.I.P. sailors as your Cruise Director Ray, your Disney Pals, and the Cruise Staff officially begin your "Adventures Away".

4:30 p.m.
Goofy's Pool

DINNER MENU

Animator's Palate: Show Dinner
Parrot Cay: Island Dinner
Triton's: French Dinner

DRINK OF THE DAY

Sea Breeze (Alcoholic)
Coco Bali (Non Alcoholic)

IMPORTANT NUMBERS

Fire / Security 7-3001
Medical EMERGENCY 7-3000
Health Center 7-1923

YOUTH ACTIVITIES

HOURS OF OPERATION

PHONE

Oceaneer Club	Open House	12:30 p.m. - 3:15 p.m.	7-1440
	Secured Program	5:00 p.m. - 6:00 p.m.	7-1440
Oceaneer Lab	Open House	6:00 p.m. - 12:00 a.m.	7-1440
	Secured Program	12:30 p.m. - 3:15 p.m.	7-1445
	Open House	5:00 p.m. - 6:00 p.m.	7-1440
	Secured Program	6:00 p.m. - 12:00 a.m.	7-1445



FLOUNDERS REEF NURSERY

Deck 5 Midship (7-18500) Open 5:30 p.m. - 11:00 p.m.

Ages 0-3 years old. Please Contact the Nursery for reservations.

OCEANEER CLUB & OCEANEER LAB

REGISTRATION FOR 3-12 YEAR OLDS

Meet the Youth Activities Team in the Oceaneer Lab and Oceaneer Club, complete your registration & learn all about the Themed Experiences this cruise!



YOUTH ACTIVITIES OPEN HOUSE

A non secured program with activities for families, adults and children of all ages to enjoy together.



CLUBHOUSE SERIES - The Clubhouse Themed Experiences focus on movement and feature content which appeals to younger children. Recommended 7 yrs & younger.



STORYBOOK SERIES - The Storybook Series Themed Experiences are designed with a strong connection to the Disney classic stories.



JUMP UP! SERIES - The Let's Move! Themed Experiences will include large ground games & movement-oriented activities.



CREATE & INVENT SERIES - The Create & Invent Themed Experiences will have a tactile focus allowing children to create and admire their work.



IN THE SPOTLIGHT SERIES - The In The Spotlight Themed Experiences focus on children's stage presence with lots of activities and enthusiasm. Recommended 7 yrs & older.



SOLVE IT! SERIES - The Solve It! Themed Experiences are less active, but will challenge children with problem/solutions-based activities. Recommended 7 yrs & older.



OUT AND ABOUT SERIES - Set outside the designated Youth Activity spaces, The Kids Out and About Themed Experiences provides the opportunity for families to play together. *Recommended 8 yrs and older.*

YOUTH ACTIVITIES OPEN HOUSE

Open House is an opportunity for all to come and participate in a variety of exciting activities and free time in the Oceaneer Club and Lab throughout the cruise. During these times secured programming will still be offered in the other venue for those looking to check their children into care.

DINE & PLAY

A nightly convenience for families dining at 8:15 p.m., our Youth Activities Counselors will be available at 9:15 p.m. at the entrance of Triton's, Parrot Cay and Animator's Palate dining rooms to bring registered children to join the fun in the Oceaneer Club and Oceaneer Lab.

EDGE (11- 14 YEAR OLDS)

Deck 2 Midship (7-5810) Open 12:30 p.m. - 3:15 p.m.; 5:00 p.m. - 12:00 a.m.

Edge is an interactive play space designed to meet the needs of all our Tweens on board. It's design is comfortable and cool, where kids ages 11-14 years can come to play computer games and consoles, meet new friends and participate in fun events and activities, or just hang out

10:00 P.M. EDGE 411

Come and meet your counselors and fellow Tweens as we get to know each other and what there is for you to do all week long in Edge.

VIBE (14-17 YEAR OLDS)

Deck 11 Midship (7-1456) Open 12:30 p.m. - 3:15 p.m.; 5:00 p.m. - 1:00 a.m.

10:30 P.M. THE DOWNLOAD

Come up to Vibe and help plan all the fun activities you will be doing this cruise with your new friends!



FUN FOR THE WHOLE FAMILY

WALKING SHIP TOUR

2:30 p.m. Meet at Deck 10, Forward Elevators

Enjoy the beauty of the Disney Wonder® with your Cruise Staff in this guided tour.

LIVE MUSIC WITH CARLOS AND MARIA

5:15, 9:45 & 10:45 p.m. Promenade Lounge

Our duo Carlos and Maria play LIVE for your listening and dancing pleasure.

LIMITED EDITION PIN STATION

7:15 p.m. Preludes

Unique and one-of-a-kind trading pins available for purchase at our special pin station.

\$500 MEGA JACKPOT BINGO

7:30 p.m. Promenade Lounge (Card pre-sales at 7:15 p.m.)

Join the Bingo crew as we play four games with four cash prizes where you stand a chance to walk home with \$500 should you cover the Big X pattern in 20 numbers or less on the fourth game.

D TUNES FAM JAM

9:30 p.m. Studio Sea

Join your Cruise Staff for this fun Disney Tunes Family Dance Party

FAMILY KARAOKE

10:15 p.m. Studio Sea

Grab the Mic and show of your vocal talents with the rest of your family.

CHARACTER APPEARANCES

ADVENTURES AWAY

4:30 p.m. Deck 9, Midship.

Join Mickey and his friends at the Goofy Pool for this fun and exciting show.

For daily Character appearances please check your Personal Navigator or dial 7-PALS.

(To avoid disappointment Guests are advised to arrive by the start time of our character appearances.)



ADULT EXCLUSIVE ENTERTAINMENT

PIANO AND VOCAL FAVORITES

7:30, 9:30, 10:30 & 11:30 p.m. Cadillac Lounge

Join Laurence J. Blackler in Cadillac Lounge as he plays your favorite piano hits.

HIGHER GROUND

9:45 & 11:00 p.m. WaveBands

Join our LIVE house band Higher Ground as they light up the dance floor.

CLUB 18*21 SOCIAL

10:00 p.m. Diversions

Meet other 18-21 year olds to share some laughs and plan the rest of your cruise together!

MATCH YOUR MATE

10:30 p.m. WaveBands

Discover just how well you know or don't know your mate. This adult game show is always full of surprises!

DJ WENDELL

11:45 p.m. WaveBands

Join our resident DJ as he plays all your favorite top 40, house and dance tracks to get your vacation started!

MORE TO ENJOY WHILE ONBOARD

VISTA ART GALLERY - DISNEY CRUISE LINE COLLECTION

Visit the Vista Gallery, Deck 4, Midship to view our incredible DCL collection of inspired art by many Disney Artists. Each piece captures the essence of Disney Cruise Line in a unique style. Perfect to relive your cruise experience or spice up your personal art collection.



WELCOME ABOARD RAFFLE

Your embarkation photos will be available for viewing at 6:00 p.m. Visit Shutters and fill in a raffle entry for a chance to win two 8x10 photos!

ANOTHER CRUISE IS IN YOUR FUTURE

Book a future cruise today and you'll save 10%, receive up to a \$200 onboard credit, and pay a reduced deposit! Visit the Future Cruise Sales desk located on Deck 4, Midship, call 7-2848 or tune to Channel 22.7 for more details.



ONBOARD AIRLINE CHECK IN

Stop by Guest Services to see if you are eligible for onboard airline check in before 10:00 p.m. on Monday.

OPERATING HOURS

Disney Vacation Club Desk	5:00 PM. - 8:00 PM.	Port Adventures Desk	12:00 PM. - 3:30 PM.
Future Cruises Desk	7:00 PM. - 8:30 PM.		4:30 PM. - 5:30 PM.
Guest Services Desk	24 HOURS		7:00 PM. - 8:30 PM.
Goofy's Pool	12:00 PM. - 3:30 PM.	Port Shopping Desk	6:30 PM. - 8:30 PM.
	5:30 PM. - 12:00 A.M.	Preludes (snacks) OPEN DURING SHOW TIMES	
Health Center	4:30 PM. - 7:00 PM.	Quarter Masters	24 HOURS
Mickey's Mates	6:00 PM. - 11:00 PM.	Quiet Cove Pool	12:00 PM. - 3:30 PM.
Mickey's Pool	12:00 PM. - 3:30 PM.		4:30 PM. - 12:00 A.M.
	4:30 PM. - 10:00 PM.	Shutters	6:00 PM. - 11:00 PM.
Mickey's Slide	12:30 PM. - 3:30 PM.	Treasure Ketch	6:00 PM. - 11:00 PM.
	4:30 PM. - 5:30 PM.	Radar Trap	6:00 PM. - 11:00 PM.
Mickey Splash Zone	12:00 PM. - 3:30 PM.	Vista Gallery	7:00 PM. - 9:30 PM.
	4:30 PM. - 8:00 PM.	Vista Spa Fitness Center	12:00 PM. - 10:00 PM.
		Vista Spa and Salon	12:00 PM. - 10:00 PM.

Dining Hours

Consumers who order raw or partially cooked, ready-to-eat food of animal origin, are hereby informed that the food is not sufficiently cooked to ensure its safety.

LUNCH

Beach Blanket Buffet	12:00 PM. - 3:15 PM.
Parrot Cay Buffet	UPON BOARDING - 2:30 PM.
Goofy's Galley	UPON BOARDING - 3:30 PM.
Pinocchio's Pizzeria	UPON BOARDING - 3:30 PM.
Pluto's Dog House	UPON BOARDING - 3:30 PM.

DINNER

Animator's Palate*	5:45 PM. & 8:15 PM.
Tritons*	5:45 PM. & 8:15 PM.
Parrot Cay*	5:45 PM. & 8:15 PM.
Goofy's Galley	4:15 PM. - 7:00 PM.
Pluto's Dog House	4:15 PM. - 9:30 PM.
Pinocchio's Pizzeria	4:15 PM. - 7:00 PM.

* Pre-arranged seating assignments

LATE NIGHT SNACKS

Pinocchio's Pizzeria	9:30 PM. - 12:00 A.M.
Goofy Galley Ice Cream	7:00 PM. - 11:00 PM.
Promenade Lounge (Family)	11:00 PM. - 12:00 A.M.
Diversions (Adults)	11:00 PM. - 12:00 A.M.

ADDED FEATURES

Beverage Station	24 HOURS
Room Service	24 HOURS

Bar Hours

Bars are solely for adults 18 and older, except during scheduled family events. Adults must be 21 and older to consume alcoholic beverages.

ON DECK

Cove Cafe	12:00 PM. - 12:00 A.M.
Outlook Cafe & Wine Bar	12:00 PM. - 12:00 A.M.
Pinocchio's Bar	12:00 PM. - 12:00 A.M.
Pluto's Dog House Bar	12:00 PM. - 6:00 PM.
Signals Bar	12:00 PM. - 10:00 PM.

LOUNGES

Preludes	OPEN DURING SHOW TIMES
Promenade Lounge	12:00 PM. - 12:00 A.M.
Studio Sea	OPEN DURING EVENTS ONLY

Route 66

(18 AND OLDER AFTER 9:00 P.M.)

Cadillac Lounge (GUESTS 18 AND OLDER)	5:30 PM. - 12:00 A.M.
Diversions	12:00 PM. - 12:00 A.M.
Wavebands	OPEN DURING SCHEDULED EVENTS OPEN TILL 1:30 AM.

PORT & SHOPPING GUIDE

The Caribbean is the #1 shopping destination in the world! Meet your Port & Shopping Guide, Maxine to find out what's ahead this voyage! Stop by her desk on Deck 3, Midship tonight and receive a free gift and a special raffle ticket to win a beautiful diamond necklace! Tune in to channel 24-6 for more information.



DISNEY VACATION CLUB® GROUP PREVIEW

Want to learn more about taking magical vacations year after year? Please see a Disney Vacation Club Representative on Deck 4, midship or call 7-2805 for more information about our interactive group presentation.

FORGOT TO BOOK ONLINE?

Book and receive any of our Signature treatments TODAY ONLY and enjoy 15 minutes complimentary bonus treatments. Visit the Vista Spa, Deck 9, Forward.



SURF @ SEA

\$0.75 per minute or save money by buying blocks of time. \$27.50 for 50 minutes, \$40 for 100 minutes and \$75 for 250 minutes. Wireless information sheets are available at Guest Services, Deck 3, Midship. Due to the technology involved and satellite connectivity, the onboard internet service will be noticeably slower than you may be accustomed to and may at times be interrupted or unavailable.



The best way to explore our ports of call is through the eyes of a Port Adventure. Our tours are designed to ensure that you see the best that our ports have to offer. Explore the crystal clear waters or swim with the rays at Castaway Cay. Swim with dolphins or try your Salsa making and dancing skills in Cozumel. Stop by the Port Adventures Desk on Deck 3, Midship, and let our team help you plan your adventures.

SHOPPING



Provenance Gems Trunk Show

Presenting the Ocean Beauty of Tanzania, The changing colors of the rare Zultanite and the Queen of Gems - Emeralds with this Jewelry Collection on board this cruise. Provenance offers a stunning collection of all these Gemstones in this specially designed Trunk Show Event. Treasure Ketch.

Great Gift Ideas

With every \$25 spent in store you can purchase a Disney Cruise Line Plush Ship with Characters for just \$24.95. With every \$30 spent in store you can purchase a Disney Cruise Line Watch for just \$14.95. Also ask about the great Special Value Items we have on offer. Available in both Mickey's Mates and Treasure Ketch, while supplies last.

Dooney and Bourke

Experience the Dooney & Bourke difference for yourself. See the Disney Cruise Line range of bags and purses today. From the Four Ships Collection to the Nautical Inspired Range. There is sure to be a bag that inspires you. Available in Treasure Ketch.

Philip Stein Watches arrive!

Philip Stein Watches arrive onboard Disney Cruise Line. Philip Stein watches are not just a watch, but an element of a healthy and well-balanced lifestyle. People who wear Philip Stein care about their looks as well as their overall well-being. The timepieces reflect the attitude and personal values of the wearer. See the entire Collection today at Treasure Ketch, All at great Duty Free Prices.

IMPORTANT INFORMATION

Security Notice

All Guests (including Children) who wish to disembark or embark the ship are required to present their Key to the World card at the gangway. A photo ID is also required for those Guests who are 18 years of age or older. Guests under the age of 18 are required to have a Parent, Guardian or other responsible adult sign an authorization form at the time it is given out if they wish to go ashore unaccompanied. Authorization forms are available at the gangways and Guest Services.

Cold and Flu Reminder

Please wash hands frequently and thoroughly, particularly before meals. Contact the Health Center by dialing 7-1923, should anyone in your party become ill.

Corridor Quiet Hours

As a courtesy to all our Guests, please recognize quiet hallway hours from 10:00 p.m. till 8:00 a.m.

Inclement Weather

For the safety of all Guests, outdoor events may be changed due to unforeseen weather conditions.

Environmental Message

With Disney's commitment to the Environment please refrain from throwing anything over the Ship's side. Please note that no food or drink items may be taken off or brought onto the ship.

No Reserved Seats Policy

As a courtesy to all Guests we kindly advise that the saving of seats is not permitted in the Walt Disney Theatre, and the saving of the sun loungers is not permitted on Deck 9 and 10 Items left unattended will be returned to lost and found at Guest Services Deck 3 Midship.

Smoking

For the comfort of our guests the following areas are designated as Smoking areas: Open decks on the Starboard Side (excluding Mickey Pool area). Smoking is not permitted on Deck 4, Starboard from 6:00am to 6:00pm. Smoking is prohibited in all guest staterooms. Guests found smoking in their staterooms will be charged a \$250 stateroom recovery fee.

Internet

Due to the technology involved and satellite connectivity, the onboard internet service will be noticeably slower than you may be accustomed to and may at times be interrupted or unavailable.

Walt Disney Theatre

Theatrical performances may use artificial fog, strobe lights, pyrotechnics and other special effects. For the safety of our performers and the comfort of those around you, photography and video recording is prohibited.

Verandah Safety

Please do not leave any combustible materials on your balcony when not present in your stateroom for safety reasons.